DUthe2 Duathlon - Bike Course
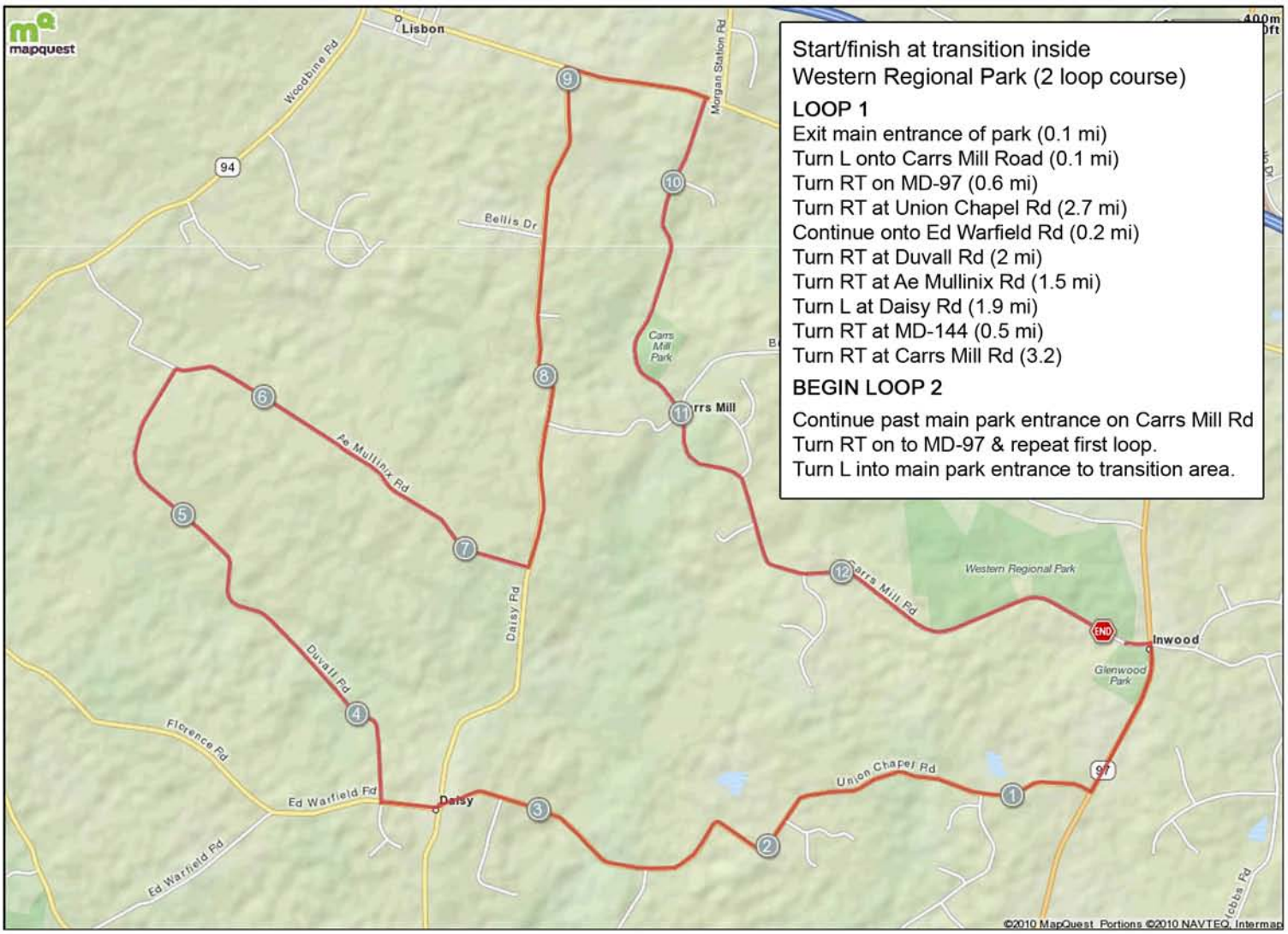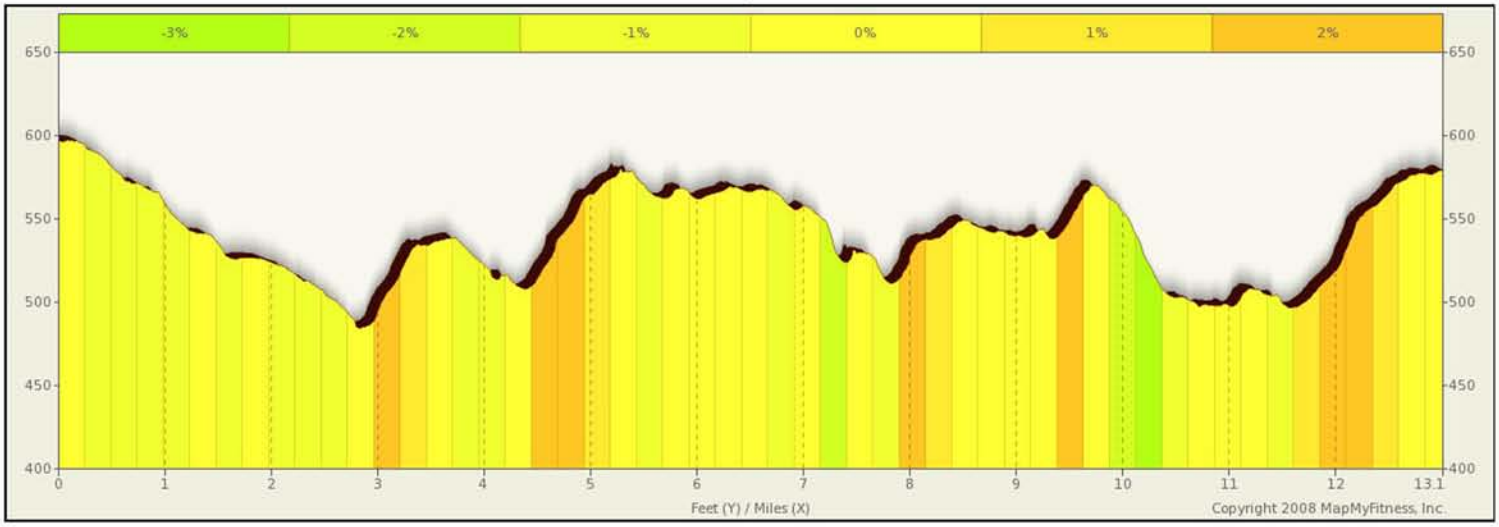
2 Loops, 13.1 miles per loop